

Pecyn Dogfen Gyhoeddus

Gareth Owens LL.B Barrister/Bargyfreithiwr
Chief Officer (Governance)
Prif Swyddog (Llywodraethu)



Swyddog Cyswllt:
Maureen Potter (01325 702322)
maureen.potter@flintshire.gov.uk

At: Cyng Rosetta Dolphin (Cadeirydd)

Y Cyngorwyr: Glyn Banks and Richard Lloyd

Dydd Gwener, 24 Mehefin 2022

Annwyl Gyngorydd,

RHYBUDD O GYFARFOD ANGHYSBELL
IS-BWYLLGOR TRWYDDEDU
DYDD IAU, 30AIN MEHEFIN, 2022 10.00 AM

Yn gywir

Steven Goodrum
Rheolwr Gwasanaethau Democraidd

Sylwch: Gofynnwyd i siaradwyr cyhoeddus a hoffent gyfarch y Pwyllgor yn Gymraeg neu Saesneg.

Bydd y cyfarfod yn cael ei ffrydio'n fyw ar wefan y Cyngor. Bydd y ffrydio byw yn dod i ben pan fydd unrhyw eitemau cyfrinachol yn cael eu hystyried. Bydd recordiad o'r cyfarfod ar gael yn fuan ar ôl y cyfarfod ar <https://flintshire.publici.tv/core/portal/home>

Os oes gennych unrhyw ymholiadau, cysylltwch ag aelod o'r Tîm Gwasanaethau Democraidd ar 01352 702345.

R H A G L E N

1 YMDDIHEURIADAU

Pwrpas: I derbyn unrhyw ymddiheuriadau.

2 DATGAN CYSYLLTIAD (GAN GYNNWYS DATGANIADAU CHWIPIO)

Pwrpas: I derbyn unrhyw ddatganiad o gysylltiad a chynghori'r Aelodau yn unol a hynny.

3 CAIS AM DRWYDDED EIDDO (Tudalennau 5 - 42)

Pwrpas: Gofynnir i'r Aelodau ystyried a phenderfynu ar gais am Drwydded Eiddo

Sylwch, efallai y bydd egwyl o 10 munud os yw'r cyfarfod yn para'n hirach na dwy awr.

Nodyn Gweithdrefnol ar redeg cyfarfodydd

Bydd y Cadeirydd yn agor y cyfarfodydd ac yn cyflwyno eu hunain.

Bydd nifer o Gynghorwyr yn mynychu cyfarfodydd. Bydd swyddogion hefyd yn mynychu cyfarfodydd i gyflwyno adroddiadau, gyda swyddogion Gwasanaethau Democrataidd yn trefnu a chynnal y cyfarfodydd. Bydd Cyfreithiwr y Cyngor hefyd yn bresennol.

Gofynnir i bawb sy'n mynychu i sicrhau bod eu ffonau symudol wedi diffodd a bod unrhyw sain gefndirol yn cael ei gadw mor dawel â phosib.

Dylai'r holl feicroffonau gael eu rhoi "ar miwt" yn ystod y cyfarfod a dim ond pan fyddwch yn cael eich gwahodd i siarad gan y Cadeirydd y dylid eu rhoi ymlaen. Pan fydd gwahoddedigion wedi gorffen siarad dylen nhw roi eu hunain yn ôl "ar miwt".

Bydd y Cadeirydd yn galw ar y siaradwyr, gan gyfeirio at aelod etholedig fel 'Cynghorydd' a swyddogion yn ôl eu teitl swydd h.y. Prif Weithredwr neu enw. O bryd i'w gilydd mae'r swyddog sy'n cynghori'r Cadeirydd yn egluro pwyntiau gweithdrefnol neu'n awgrymu geiriad arall ar gyfer cynigion er mwyn cynorthwyo'r Pwyllgor.

Bydd y cyfarfod yn cael ei ffrydio'n fyw ar wefan y Cyngor. Bydd recordiad o'r cyfarfod ar gael yn fuan ar ôl y cyfarfod ar <https://flintshire.publici.tv/core/portal/home>

Mae'r dudalen hon yn wag yn bwrpasol

Eitem ar gyfer y Rhaglen 3



LICENSING SUB-COMMITTEE

Date of Meeting	Thursday, 30 th June, 2022
Report Subject	Application for a Premises Licence
Report Author	Chief Officer, Planning, Environment and Economy

EXECUTIVE SUMMARY

For Members to consider and determine an application for a Premises Licence by TH UK & Ireland Limited, Fortune House, Crabtree Office Village, Eversley Way, Egham, Surrey, TW20 8RY

RECOMMENDATIONS

1	That Members consider and determine the application for a Premises Licence by TH UK & Ireland Limited.
---	--

REPORT DETAILS

1.00	EXPLAINING THE APPLICATION
1.01	The premises concerned is Tim Hortons, Broughton Retail Park, Broughton, Flintshire, CH4 0DP. Its location can be seen in Appendix A
1.02	The applicant is TH UK & Ireland Limited.
1.03	The application is for a new Premises Licence (non- alcohol).
1.04	The applicant has applied for late night refreshment indoors and outdoors, and the playing of recorded, unamplified music indoors only. The application form and plans can be seen in Appendix B.

1.05	<p>The hours applied for late night refreshment indoors and outdoors are Monday to Sunday 00.00 hours to 00.00 hours.</p> <p>The hours applied for recorded, unamplified music indoors are Monday to Sunday 00.00 hours to 00.00 hours.</p>
1.06	The Licensing Act 2003 defines the provision of late night refreshment as the supply of hot food and hot drink between the hours of 11pm and 5am. Provision made before 11pm or after 5am does not require a licence.
1.07	Flintshire County Council, Social Services Safeguarding Unit have confirmed they have no safeguarding concerns.
1.08	North Wales Police advised no representations to the application.
1.09	Representations were received from Interested Parties and these can be seen in Appendix C.
1.10	It has been clarified in writing with some of the interested parties where appropriate, that the application does not include the sale or supply of alcohol.
1.11	North Wales Police were asked to comment on the points made in the letters of representation concerning anti-social behaviour and public order. They confirmed that since 2022 there has been one incident relating to Tim Hortons and that was a concern for safety and not actually related to the premises itself. The only other event in the area related to an incident at 11pm on McDonald's Car Park involving 2 cars and when security was called, but they could not see any cars and did not know of any. North Wales Police also confirmed that there are no reports from the Vickers Way postcode (CH4 0FX) for the whole of 2022, and clarified that figures quoted on their public website are for the whole ward of Broughton North East which does include Tim Hortons premises but also a much wider area.
1.12	The steps that the applicant intends to take to promote the four licensing objectives are set out in Appendix D.
1.13	The application was advertised in the correct manner

2.00	RESOURCE IMPLICATIONS
2.01	None in respect of this report.

3.00	CONSULTATIONS REQUIRED / CARRIED OUT
3.01	None required

4.00	RISK MANAGEMENT
-------------	------------------------

4.01	All risks are addressed in the steps taken to promote the four licensing objectives shown in the Operating Schedule.

5.00	APPENDICES
5.01	Appendix A: Location plans Appendix B: Application Appendix C: Representations from Interested parties. Appendix D: Steps the applicant will take to promote the licensing objectives.

6.00	LIST OF ACCESSIBLE BACKGROUND DOCUMENTS
6.01	The Licensing Act 2003 https://www.legislation.gov.uk/ukpga/2003/17/contents Section 182 Guidance for Licensing Authorities https://www.gov.uk/government/publications/explanatory-memorandumrevised-guidance-issued-under-s-182-of-licensing-act-2003 Flintshire County Council's Statement of Licensing Policy Contact Officer: Rachael Hughes, Licensing Officer Telephone: 01352 702328 E-mail: Rachael.hughes@flintshire.gov.uk

7.00	GLOSSARY OF TERMS
7.01	Licensing Act 2003 – referred to as the Act. Premises Licence – means a licence granted under the Act, in respect of any premises, which authorises the premises to be used for one or more licensable activities. Time limited – its duration is limited to a set date(s) and time(s). Licensable activities – these are the sale by retail of alcohol, the supply of alcohol by or on behalf of a club to, or on the order of, a member of the club, the provision of regulated entertainment, and the provision of late night refreshment. Regulated entertainment - is defined as a performance of a play, an exhibition of a film, an indoor sporting event, a boxing or wrestling entertainment (both indoors and outdoors), a performance of live music, any playing of recorded music, or a performance of dance.

Late night refreshment – a person provides late night refreshment if at any time between the hours of 11.00pm and 5.00am., he supplies hot food or hot drink to members of the public, or a section of the public, on or from any premises, whether for consumption on or off the premises.

Supply of alcohol – means the sale by retail of alcohol, or the supply of alcohol by or on behalf of a club to, or to the order of, a member of the club.

Licensing Objectives - the Act sets out four licensing objectives. These are the prevention of crime and disorder, public safety, prevention of public nuisance, and the protection of children from harm.



Flintshire County Council
 County Hall Raikes Lane
 Mold Flintshire CH7 6NF

16-June-2022

Tim Hortons, Broughton Retail Park, Broughton, CH4 0DP

Sir y Ffifft
Flintshire
Local Council

Scale = 1:1035:500

20 m

© Crown copyright (and database rights), 2021. OS licence 100023386.
 Use of this data is subject to terms and conditions.

Tudalen 10

APPENDIX B



Flintshire
Application for a premises licence
Licensing Act 2003

For help contact
licensing@flintshire.gov.uk
 Telephone: 01352 703030

• required information

Section 1 of 21

You can save the form at any time and resume it later. You do not need to be logged in when you resume.

System reference This is the unique reference for this application generated by the system.

Your reference You can put what you want here to help you track applications if you make lots of them. It is passed to the authority.

Are you an agent acting on behalf of the applicant?

Put "no" if you are applying on your own behalf or on behalf of a business you own or work for.

Yes No

Applicant Details

* First name

* Family name

* E-mail

Main telephone number Include country code.

Other telephone number

Indicate here if you would prefer not to be contacted by telephone

Are you:

Applying as a business or organisation, including as a sole trader

Applying as an individual

A sole trader is a business owned by one person without any special legal structure. Applying as an individual means you are applying so you can be employed, or for some other personal reason, such as following a hobby.

Applicant Business

Is your business registered in the UK with Companies House? Yes No

Note: completing the Applicant Business section is optional in this form.

Registration number

Business name

VAT number

Legal status

If your business is registered, use its registered name.
 Put "none" if you are not registered for VAT.

Continued from previous page...

Your position in the business

Home country

The country where the headquarters of your business is located.

Registered Address

Address registered with Companies House.

Building number or name

Street

District

City or town

County or administrative area

Postcode

Country

Section 2 of 21

PREMISES DETAILS

I/we, as named in section 1, apply for a premises licence under section 17 of the Licensing Act 2003 for the premises described in section 2 below (the premises) and I/we are making this application to you as the relevant licensing authority in accordance with section 12 of the Licensing Act 2003.

Premises Address

Are you able to provide a postal address, OS map reference or description of the premises?

- Address OS map reference Description

Postal Address Of Premises

Building number or name

Street

District

City or town

County or administrative area

Postcode

Country

Further Details

Telephone number

Non-domestic rateable value of premises (£)

Section 3 of 21

APPLICATION DETAILS

In what capacity are you applying for the premises licence?

- An individual or individuals
- A limited company / limited liability partnership
- A partnership (other than limited liability)
- An unincorporated association
- Other (for example a statutory corporation)
- A recognised club
- A charity
- The proprietor of an educational establishment
- A health service body
- A person who is registered under part 2 of the Care Standards Act 2000 (c14) in respect of an independent hospital in Wales
- A person who is registered under Chapter 2 of Part 1 of the Health and Social Care Act 2008 in respect of the carrying on of a regulated activity (within the meaning of that Part) in an independent hospital in England
- The chief officer of police of a police force in England and Wales

Confirm The Following

- I am carrying on or proposing to carry on a business which involves the use of the premises for licensable activities
- I am making the application pursuant to a statutory function
- I am making the application pursuant to a function discharged by virtue of Her Majesty's prerogative

Section 4 of 21

NON INDIVIDUAL APPLICANTS

Provide name and registered address of applicant in full. Where appropriate give any registered number. In the case of a partnership or other joint venture (other than a body corporate), give the name and address of each party concerned.

Non Individual Applicant's Name

Name

Details

Registered number (where applicable)

Description of applicant (for example partnership, company, unincorporated association etc)

Continued from previous page...

Director

Address

Building number or name

Street

District

City or town

County or administrative area

Postcode

Country

Contact Details

E-mail

Telephone number

Other telephone number

* Date of birth / /
dd mm yyyy

* Nationality [Documents that demonstrate entitlement to work in the UK](#)

Section 5 of 21

OPERATING SCHEDULE

When do you want the premises licence to start? / /
dd mm yyyy

If you wish the licence to be valid only for a limited period, when do you want it to end / /
dd mm yyyy

Provide a general description of the premises

For example the type of premises, its general situation and layout and any other information which could be relevant to the licensing objectives. Where your application includes off-supplies of alcohol and you intend to provide a place for consumption of these off- supplies you must include a description of where the place will be and its proximity to the premises.

Coffee Shop supplying food and drink

Continued from previous page...

If 5,000 or more people are expected to attend the premises at any one time, state the number expected to attend

Section 6 of 21

PROVISION OF PLAYS

[See guidance on regulated entertainment](#)

Will you be providing plays?

- Yes No

Section 7 of 21

PROVISION OF FILMS

[See guidance on regulated entertainment](#)

Will you be providing films?

- Yes No

Section 8 of 21

PROVISION OF INDOOR SPORTING EVENTS

[See guidance on regulated entertainment](#)

Will you be providing indoor sporting events?

- Yes No

Section 9 of 21

PROVISION OF BOXING OR WRESTLING ENTERTAINMENTS

[See guidance on regulated entertainment](#)

Will you be providing boxing or wrestling entertainments?

- Yes No

Section 10 of 21

PROVISION OF LIVE MUSIC

[See guidance on regulated entertainment](#)

Will you be providing live music?

- Yes No

Section 11 of 21

PROVISION OF RECORDED MUSIC

[See guidance on regulated entertainment](#)

Will you be providing recorded music?

- Yes No

Standard Days And Timings

Continued from previous page...

MONDAY

Start 00:00

End 00:00

Start 00:00

End 00:00

Give timings in 24 hour clock.
(e.g., 16:00) and only give details for the days
of the week when you intend the premises
to be used for the activity.

TUESDAY

Start 00:00

End 00:00

Start 00:00

End 00:00

WEDNESDAY

Start 00:00

End 00:00

Start 00:00

End 00:00

THURSDAY

Start 00:00

End 00:00

Start 00:00

End 00:00

FRIDAY

Start 00:00

End 00:00

Start 00:00

End 00:00

SATURDAY

Start 00:00

End 00:00

Start 00:00

End 00:00

SUNDAY

Start 00:00

End 00:00

Start 00:00

End 00:00

Will the playing of recorded music take place indoors or outdoors or both?

- Indoors Outdoors Both

Where taking place in a building or other
structure tick as appropriate. Indoors may
include a tent.

State type of activity to be authorised, if not already stated, and give relevant further details, for example (but not
exclusively) whether or not music will be amplified or unamplified.

Unamplified

State any seasonal variations for playing recorded music

For example (but not exclusively) where the activity will occur on additional days during the summer months.

N/A

Continued from previous page...

Non-standard timings. Where the premises will be used for the playing of recorded music at different times from those listed in the column on the left, list below

For example (but not exclusively), where you wish the activity to go on longer on a particular day e.g. Christmas Eve.

Music will be played all the time

Section 12 of 21

PROVISION OF PERFORMANCES OF DANCE

[See guidance on regulated entertainment](#)

Will you be providing performances of dance?

Yes

No

Section 13 of 21

PROVISION OF ANYTHING OF A SIMILAR DESCRIPTION TO LIVE MUSIC, RECORDED MUSIC OR PERFORMANCES OF DANCE

[See guidance on regulated entertainment](#)

Will you be providing anything similar to live music, recorded music or performances of dance?

Yes

No

Section 14 of 21

LATE NIGHT REFRESHMENT

Will you be providing late night refreshment?

Yes

No

Standard Days And Timings

MONDAY

Start

End

Start

End

TUESDAY

Start

End

Start

End

WEDNESDAY

Start

End

Start

End

THURSDAY

Start

End

Start

End

Give timings in 24 hour clock. (e.g., 16:00) and only give details for the days of the week when you intend the premises to be used for the activity.

Continued from previous page...

FRIDAY

Start

End

Start

End

SATURDAY

Start

End

Start

End

SUNDAY

Start

End

Start

End

Will the provision of late night refreshment take place indoors or outdoors or both?

- Indoors Outdoors Both

Where taking place in a building or other structure tick as appropriate. Indoors may include a tent.

State type of activity to be authorised, if not already stated, and give relevant further details, for example (but not exclusively) whether or not music will be amplified or unamplified.

Unamplified

State any seasonal variations

For example (but not exclusively) where the activity will occur on additional days during the summer months.

Music will be played at all times

Non-standard timings. Where the premises will be used for the supply of late night refreshments at different times from those listed in the column on the left, list below

For example (but not exclusively), where you wish the activity to go on longer on a particular day e.g. Christmas Eve.

Standard timings

Section 15 of 21

SUPPLY OF ALCOHOL

Will you be selling or supplying alcohol?

- Yes No

Continued from previous page...

PROPOSED DESIGNATED PREMISES SUPERVISOR CONSENT

How will the consent form of the proposed designated premises supervisor be supplied to the authority?

- Electronically, by the proposed designated premises supervisor
- As an attachment to this application

Reference number for consent form (if known)

If the consent form is already submitted, ask the proposed designated premises supervisor for its 'system reference' or 'your reference'.

Section 16 of 21

ADULT ENTERTAINMENT

Highlight any adult entertainment or services, activities, or other entertainment or matters ancillary to the use of the premises that may give rise to concern in respect of children

Give information about anything intended to occur at the premises or ancillary to the use of the premises which may give rise to concern in respect of children, regardless of whether you intend children to have access to the premises, for example (but not exclusively) nudity or semi-nudity, films for restricted age groups etc gambling machines etc.

N/A

Section 17 of 21

HOURS PREMISES ARE OPEN TO THE PUBLIC

Standard Days And Timings

MONDAY

Start

End

Start

End

Give timings in 24 hour clock. (e.g., 16:00) and only give details for the days of the week when you intend the premises to be used for the activity.

TUESDAY

Start

End

Start

End

WEDNESDAY

Start

End

Start

End

THURSDAY

Start

End

Start

End

FRIDAY

Start

End

Start

End

Continued from previous page...

SATURDAY

Start

End

Start

End

SUNDAY

Start

End

Start

End

State any seasonal variations

For example (but not exclusively) where the activity will occur on additional days during the summer months.

N/A

Non standard timings. Where you intend to use the premises to be open to the members and guests at different times from those listed in the column on the left, list below

For example (but not exclusively), where you wish the activity to go on longer on a particular day e.g. Christmas Eve.

N/A

Section 18 of 21

LICENSING OBJECTIVES

Describe the steps you intend to take to promote the four licensing objectives:

a) General – all four licensing objectives (b,c,d,e)

List here steps you will take to promote all four licensing objectives together.

- CCTV and monitored alarm system
- Risk Assessment and CCTV
- Alarm monitored by police
- CCTV, Alarm system connected to emergency services

b) The prevention of crime and disorder

CCTV and Alarms

c) Public safety

Risk Assessment and CCTV

Continued from previous page...

d) The prevention of public nuisance

Alarm monitored by police

e) The protection of children from harm

CCTV, Alarm system connected to emergency services

Section 19 of 21

NOTES ON DEMONSTRATING ENTITLEMENT TO WORK IN THE UK

Continued from previous page...

Entitlement to work/immigration status for individual applicants and applications from partnerships which are not limited liability partnerships:

A licence may not be held by an individual or an individual in a partnership who is resident in the UK who:

- does not have the right to live and work in the UK; or
- is subject to a condition preventing him or her from doing work relating to the carrying on of a licensable activity.

Any premises licence issued in respect of an application made on or after 6 April 2017 will become invalid if the holder ceases to be entitled to work in the UK.

Applicants must demonstrate that they have an entitlement to work in the UK and are not subject to a condition preventing them from doing work relating to the carrying on of a licensable activity. They do this in one of two ways: 1) by providing with this application copies or scanned copies of the documents listed below (which do not need to be certified), or 2) by providing their 'share code' to enable the licensing authority to carry out a check using the Home Office online right to work checking service (see below).

Documents which demonstrate entitlement to work in the UK

- An expired or current passport showing the holder, or a person named in the passport as the child of the holder, is A British citizen or a citizen of the UK and Colonies having the right of abode in the UK [please see note below about which sections of the passport to copy].
- An expired or current passport or national identity card showing the holder, or a person named in the passport as the child of the holder, is a national of a European Economic Area country or Switzerland.
- A Registration Certificate or document certifying permanent residence issued by the Home Office to a national of a European Economic Area country or Switzerland.
- A Permanent Residence Card issued by the Home Office to the family member of a national of a European Economic Area country or Switzerland.
- A **current** Biometric Immigration Document (Biometric Residence Permit) issued by the Home Office to the holder indicating that the person named is allowed to stay indefinitely in the UK, or has no time limit on their stay in the UK.
- A **current** passport endorsed to show that the holder is exempt from immigration control, is allowed to stay indefinitely in the UK, has the right of abode in the UK, or has no time limit on their stay in the UK.
- A **current** Immigration Status Document issued by the Home Office to the holder with an endorsement indicating that the named person is allowed to stay indefinitely in the UK or has no time limit on their stay in the UK, **when produced in combination with** an official document giving the person's permanent National Insurance number and their name issued by a Government agency or a previous employer.
- A birth or adoption certificate issued in the UK, **when produced in combination with** an official document giving the person's permanent National Insurance number and their name issued by a Government agency or a previous employer.
- A birth or adoption certificate issued in the Channel Islands, the Isle of Man or Ireland **when produced in combination with** an official document giving the person's permanent National Insurance number and their name issued by a Government agency or a previous employer.
- A certificate of registration or naturalisation as a British citizen, **when produced in combination with** an official document giving the person's permanent National Insurance number and their name issued by a Government agency or a previous employer.

Continued from previous page...

- A **current** passport endorsed to show that the holder is allowed to stay in the UK and is currently allowed to work and is not subject to a condition preventing the holder from doing work relating to the carrying on of a licensable activity.
- A **current** Biometric Immigration Document (Biometric Residence Permit) issued by the Home Office to the holder which indicates that the named person can currently stay in the UK and is allowed to work relation to the carrying on of a licensable activity.
- A **current** Residence Card issued by the Home Office to a person who is not a national of a European Economic Area state or Switzerland but who is a family member of such a national or who has derivative rights or residence.
- A **current** Immigration Status Document containing a photograph issued by the Home Office to the holder with an endorsement indicating that the named person may stay in the UK, and is allowed to work and is not subject to a condition preventing the holder from doing work relating to the carrying on of a licensable activity **when produced in combination with** an official document giving the person's permanent National Insurance number and their name issued by a Government agency or a previous employer.
- A Certificate of Application, **less than 6 months old**, issued by the Home Office under regulation 18(3) or 20(2) of the Immigration (European Economic Area) Regulations 2016, to a person who is not a national of a European Economic Area state or Switzerland but who is a family member of such a national or who has derivative rights of residence.
- Reasonable evidence that the person has an outstanding application to vary their permission to be in the UK with the Home Office such as the Home Office acknowledgement letter or proof of postage evidence, or reasonable evidence that the person has an appeal or administrative review pending on an immigration decision, such as an appeal or administrative review reference number.
- Reasonable evidence that a person who is not a national of a European Economic Area state or Switzerland but who is a family member of such a national or who has derivative rights of residence in exercising treaty rights in the UK including:-
 - evidence of the applicant's own identity – such as a passport,
 - evidence of their relationship with the European Economic Area family member – e.g. a marriage certificate, civil partnership certificate or birth certificate, and
 - evidence that the European Economic Area national has a right of permanent residence in the UK or is one of the following if they have been in the UK for more than 3 months:
 - (i) working e.g. employment contract, wage slips, letter from the employer,
 - (ii) self-employed e.g. contracts, invoices, or audited accounts with a bank,
 - (iii) studying e.g. letter from the school, college or university and evidence of sufficient funds; or
 - (iv) self-sufficient e.g. bank statements.

Family members of European Economic Area nationals who are studying or financially independent must also provide evidence that the European Economic Area national and any family members hold comprehensive sickness insurance in the UK. This can include a private medical insurance policy, an EHIC card or an S1, S2 or S3 form.

Original documents must not be sent to licensing authorities. If the document copied is a passport, a copy of the following pages should be provided:-

- (i) any page containing the holder's personal details including nationality;
- (ii) any page containing the holder's photograph;
- (iii) any page containing the holder's signature;
- (iv) any page containing the date of expiry; and
- (v) any page containing information indicating the holder has permission to enter or remain in the UK and is permitted to work.

Continued from previous page...

If the document is not a passport, a copy of the whole document should be provided.

Your right to work will be checked as part of your licensing application and this could involve us checking your immigration status with the Home Office. We may otherwise share information with the Home Office. Your licence application will not be determined until you have complied with this guidance.

Home Office online right to work checking service

As an alternative to providing a copy of the documents listed above, applicants may demonstrate their right to work by allowing the licensing authority to carry out a check with the Home Office online right to work checking service.

To demonstrate their right to work via the Home Office online right to work checking service, applicants should include in this application their 9-digit share code (provided to them upon accessing the service at <https://www.gov.uk/prove-right-to-work>) which, along with the applicant's date of birth (provided within this application), will allow the licensing authority to carry out the check.

In order to establish the applicant's right to work, the check will need to indicate that the applicant is allowed to work in the United Kingdom and is not subject to a condition preventing them from doing work relating to the carrying on of a licensable activity.

An online check will not be possible in all circumstances because not all applicants will have an immigration status that can be checked online. The Home Office online right to work checking service sets out what information and/or documentation applicants will need in order to access the service. Applicants who are unable to obtain a share code from the service should submit copy documents as set out above.

Section 20 of 21

NOTES ON REGULATED ENTERTAINMENT

Continued from previous page...

In terms of specific **regulated entertainments** please note that:

- Plays: no licence is required for performances between 08:00 and 23.00 on any day, provided that the audience does not exceed 500.
- Films: no licence is required for 'not-for-profit' film exhibition held in community premises between 08.00 and 23.00 on any day provided that the audience does not exceed 500 and the organiser (a) gets consent to the screening from a person who is responsible for the premises; and (b) ensures that each such screening abides by age classification ratings.
- Indoor sporting events: no licence is required for performances between 08.00 and 23.00 on any day, provided that the audience does not exceed 1000.
- Boxing or Wrestling Entertainment: no licence is required for a contest, exhibition or display of Greco-Roman wrestling, or freestyle wrestling between 08.00 and 23.00 on any day, provided that the audience does not exceed 1000. Combined fighting sports – defined as a contest, exhibition or display which combines boxing or wrestling with one or more martial arts – are licensable as a boxing or wrestling entertainment rather than an indoor sporting event.
- Live music: no licence permission is required for:
 - a performance of unamplified live music between 08.00 and 23.00 on any day, on any premises.
 - a performance of amplified live music between 08.00 and 23.00 on any day on premises authorised to sell alcohol for consumption on those premises, provided that the audience does not exceed 500.
 - a performance of amplified live music between 08.00 and 23.00 on any day, in a workplace that is not licensed to sell alcohol on those premises, provided that the audience does not exceed 500.
 - a performance of amplified live music between 08.00 and 23.00 on any day, in a church hall, village hall, community hall, or other similar community premises, that is not licensed by a premises licence to sell alcohol, provided that (a) the audience does not exceed 500, and (b) the organiser gets consent for the performance from a person who is responsible for the premises.
 - a performance of amplified live music between 08.00 and 23.00 on any day, at the non-residential premises of (i) a local authority, or (ii) a school, or (iii) a hospital, provided that (a) the audience does not exceed 500, and (b) the organiser gets consent for the performance on the relevant premises from: (i) the local authority concerned, or (ii) the school or (iii) the health care provider for the hospital.
- Recorded Music: no licence permission is required for:
 - any playing of recorded music between 08.00 and 23.00 on any day on premises authorised to sell alcohol for consumption on those premises, provided that the audience does not exceed 500.
 - any playing of recorded music between 08.00 and 23.00 on any day, in a church hall, village hall, community hall, or other similar community premises, that is not licensed by a premises licence to sell alcohol, provided that (a) the audience does not exceed 500, and (b) the organiser gets consent for the performance from a person who is responsible for the premises.
 - any playing of recorded music between 08.00 and 23.00 on any day, at the non-residential premises of (i) a local authority, or (ii) a school, or (iii) a hospital, provided that (a) the audience does not exceed 500, and (b) the organiser gets consent for the performance on the relevant premises from: (i) the local authority concerned, or (ii) the school proprietor or (iii) the health care provider for the hospital.

Continued from previous page...

- Dance: no licence is required for performances between 08.00 and 23.00 on any day, provided that the audience does not exceed 500. However, a performance which amounts to adult entertainment remains licensable.
- Cross activity exemptions: no licence is required between 08.00 and 23.00 on any day, with no limit on audience size for:
 - o any entertainment taking place on the premises of the local authority where the entertainment is provided by or on behalf of the local authority;
 - o any entertainment taking place on the hospital premises of the health care provider where the entertainment is provided by or on behalf of the health care provider;
 - o any entertainment taking place on the premises of the school where the entertainment is provided by or on behalf of the school proprietor; and
 - o any entertainment (excluding films and a boxing or wrestling entertainment) taking place at a travelling circus, provided that (a) it takes place within a moveable structure that accommodates the audience, and (b) that the travelling circus has not been located on the same site for more than 28 consecutive days.

Section 21 of 21

PAYMENT DETAILS

This fee must be paid to the authority. If you complete the application online, you must pay it by debit or credit card.

Premises Licence Fees are determined by the non domestic rateable value of the premises. Please visit the Valuation Office website to confirm the rateable value then use the scale below to determine the necessary fee.

To find out a premises non domestic rateable value go to the Valuation Office Agency site at http://www.voa.gov.uk/business_rates/index.htm

Band A - No RV to £4300	£100.00
Band B - £4301 to £33000	£190.00
Band C - £33001 to £8700	£315.00
Band D - £87001 to £12500	£450.00*
Band E - £125001 and over	£635.00*

*If the premises rateable value is in Bands D or E and the premises is primarily used for the consumption of alcohol on the premises then you are required to pay a higher fee

Band D - £87001 to £12500	£900.00
Band E - £125001 and over	£1,905.00

There is an exemption from the payment of fees in relation to the provision of regulated entertainment at church halls, chapel halls or premises of a similar nature, village halls, parish or community halls, or other premises of a similar nature. The costs associated with these licences will be met by central Government. If, however, the licence also authorises the use of the premises for the supply of alcohol or the provision of late night refreshment, a fee will be required.

Schools and sixth form colleges are exempt from the fees associated with the authorisation of regulated entertainment where the entertainment is provided by and at the school or college and for the purposes of the school or college.

If you operate a large event you are subject to ADDITIONAL fees based upon the number in attendance at any one time

Capacity 5000-9999	£1,000.00
Capacity 10000 -14999	£2,000.00
Capacity 15000-19999	£4,000.00
Capacity 20000-29999	£8,000.00
Capacity 30000-39000	£16,000.00
Capacity 40000-49999	£24,000.00
Capacity 50000-59999	£32,000.00
Capacity 60000-69999	£40,000.00
Capacity 70000-79999	£48,000.00

Continued from previous page...

Capacity 80000-89999 £56,000.00
Capacity 90000 and over £64,000.00

* Fee amount (£)

DECLARATION

* I/we understand it is an offence, liable on conviction to a fine up to level 5 on the standard scale, under section 158 of the licensing act 2003, to make a false statement in or in connection with this application.

Ticking this box indicates you have read and understood the above declaration

This section should be completed by the applicant, unless you answered "Yes" to the question "Are you an agent acting on behalf of the applicant?"

* Full name

* Capacity

Date / /
dd mm yyyy

Once you're finished you need to do the following:

1. Save this form to your computer by clicking file/save as...
2. Go back to <https://www.gov.uk/apply-for-a-licence/premises-licence/flintshire/apply-1> to upload this file and continue with your application.

Don't forget to make sure you have all your supporting documentation to hand.

IT IS AN OFFENCE LIABLE TO SUMMARY CONVICTION TO A FINE OF ANY AMOUNT UNDER SECTION 158 OF THE LICENSING ACT 2003, TO MAKE A FALSE STATEMENT IN OR IN CONNECTION WITH THIS APPLICATION

IT IS AN OFFENCE UNDER SECTION 24B OF THE IMMIGRATION ACT 1971 FOR A PERSON TO WORK WHEN THEY KNOW, OR HAVE REASONABLE CAUSE TO BELIEVE, THAT THEY ARE DISQUALIFIED FROM DOING SO BY REASON OF THEIR IMMIGRATION STATUS. THOSE WHO EMPLOY AN ADULT WITHOUT LEAVE OR WHO IS SUBJECT TO CONDITIONS AS TO EMPLOYMENT WILL BE LIABLE TO A CIVIL PENALTY UNDER SECTION 15 OF THE IMMIGRATION, ASYLUM AND NATIONALITY ACT 2006 AND PURSUANT TO SECTION 21 OF THE SAME ACT, WILL BE COMMITTING AN OFFENCE WHERE THEY DO SO IN THE KNOWLEDGE, OR WITH REASONABLE CAUSE TO BELIEVE, THAT THE EMPLOYEE IS DISQUALIFIED

OFFICE USE ONLY

Applicant reference number	<input type="text" value="Tim Hortons Broughton"/>
Fee paid	<input type="text"/>
Payment provider reference	<input type="text"/>
ELMS Payment Reference	<input type="text"/>
Payment status	<input type="text"/>
Payment authorisation code	<input type="text"/>
Payment authorisation date	<input type="text"/>
Date and time submitted	<input type="text"/>
Approval deadline	<input type="text"/>
Error message	<input type="text"/>
Is Digitally signed	<input type="checkbox"/>

[1](#) [2](#) [3](#) [4](#) [5](#) [6](#) [7](#) [8](#) [9](#) [10](#) [11](#) [12](#) [13](#) [14](#) [15](#) [16](#) [17](#) [18](#) [19](#) [20](#) [21](#) [Next >](#)

REVISIONS

NO.	DATE	DESCRIPTION
01	10/15/2024	ISSUED FOR PERMIT
02	10/15/2024	ISSUED FOR PERMIT

BEYOND

Project Name: **INDUCTION SHOOTING RANGE**

Project Address: **10000 CHESTER ROAD, SUITE 1000, CHESTER, OH 45304**

Client: **Tim Hortons**

Project Number: **20240001**

Project Date: **10/15/2024**

Project Scale: **1/8" = 1'-0"**

Project Sheet: **01**

Project Total: **02**

DESIGN INTENT

Beyond

Tim Hortons

OTHER EQUIPMENT

NO.	DESCRIPTION	QTY
01
02

ARTWORK LEGEND

NO.	DESCRIPTION
01	...
02	...
03	...
04	...
05	...
06	...
07	...
08	...
09	...
10	...
11	...
12	...
13	...
14	...
15	...
16	...
17	...
18	...

NETWORK SCHEDULE

NO.	DESCRIPTION	QTY
01
02
03
04
05
06
07
08
09
10
11
12
13
14
15
16
17
18

ACTIVATION SCHEDULE

NO.	DESCRIPTION	QTY
01
02
03
04
05
06
07
08
09
10
11
12
13
14
15
16
17
18

ACTIVATION SCHEDULE

NO.	DESCRIPTION	QTY
01
02
03
04
05
06
07
08
09
10
11
12
13
14
15
16
17
18

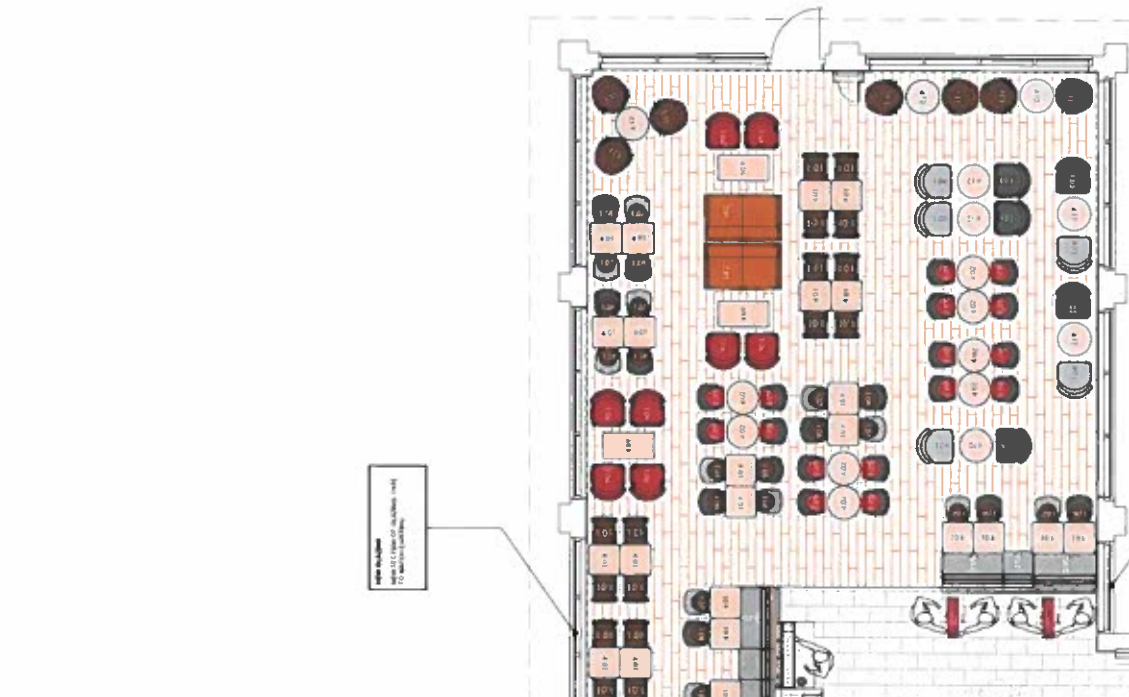

ACTIVATION SCHEDULE

NO.	DESCRIPTION	QTY
01
02
03
04
05
06
07
08
09
10
11
12
13
14
15
16
17
18

Tim Hortons.

**BROUGHTON
DESIGN INTENT DRAWING PACK
REV B - (23/03/2021)**

© 2021 Tim Hortons. All rights reserved. This drawing is the property of Tim Hortons and is not to be reproduced, stored in a retrieval system, or transmitted in any form or by any means, electronic, mechanical, photocopying, recording, or by any information storage and retrieval system, without the prior written permission of Tim Hortons. The information contained herein is confidential and intended solely for the use of the individual user. It is not to be distributed, copied, or used for any other purpose. Tim Hortons is a registered trademark of Tim Hortons. All other trademarks are the property of their respective owners.

DATE	23/03/2021
BY	MR
CHECKED	MR

DESIGN INTENT

Beyond
ARCHITECTURE & INTERIORS

Tim Hortons

Project Name	BROUGHTON
Formal	NONSTANDARD DRAWING
Title	INFORMATION SHEET
Site Address	BROUGHTON SHOPPING PARK BROUGHTON BROUGHTON
Drawing No	7267-04-01
Date	22/03/2021
Drawn by	MR
Checked	MR

Color	Material / Finish	Notes
Yellow	1.000	Yellow paint finish
Orange	1.001	Orange paint finish
Red	1.002	Red paint finish
Green	1.003	Green paint finish
Blue	1.004	Blue paint finish
Grey	1.005	Grey paint finish
White	1.006	White paint finish
Black	1.007	Black paint finish
Light Grey	1.008	Light Grey paint finish
Dark Grey	1.009	Dark Grey paint finish
Light Blue	1.010	Light Blue paint finish
Dark Blue	1.011	Dark Blue paint finish
Light Green	1.012	Light Green paint finish
Dark Green	1.013	Dark Green paint finish
Light Orange	1.014	Light Orange paint finish
Dark Orange	1.015	Dark Orange paint finish
Light Red	1.016	Light Red paint finish
Dark Red	1.017	Dark Red paint finish
Light Yellow	1.018	Light Yellow paint finish
Dark Yellow	1.019	Dark Yellow paint finish
Light Purple	1.020	Light Purple paint finish
Dark Purple	1.021	Dark Purple paint finish
Light Pink	1.022	Light Pink paint finish
Dark Pink	1.023	Dark Pink paint finish
Light Brown	1.024	Light Brown paint finish
Dark Brown	1.025	Dark Brown paint finish
Light Tan	1.026	Light Tan paint finish
Dark Tan	1.027	Dark Tan paint finish
Light Grey-Green	1.028	Light Grey-Green paint finish
Dark Grey-Green	1.029	Dark Grey-Green paint finish
Light Blue-Grey	1.030	Light Blue-Grey paint finish
Dark Blue-Grey	1.031	Dark Blue-Grey paint finish
Light Green-Grey	1.032	Light Green-Grey paint finish
Dark Green-Grey	1.033	Dark Green-Grey paint finish
Light Orange-Grey	1.034	Light Orange-Grey paint finish
Dark Orange-Grey	1.035	Dark Orange-Grey paint finish
Light Red-Grey	1.036	Light Red-Grey paint finish
Dark Red-Grey	1.037	Dark Red-Grey paint finish
Light Yellow-Grey	1.038	Light Yellow-Grey paint finish
Dark Yellow-Grey	1.039	Dark Yellow-Grey paint finish
Light Purple-Grey	1.040	Light Purple-Grey paint finish
Dark Purple-Grey	1.041	Dark Purple-Grey paint finish
Light Pink-Grey	1.042	Light Pink-Grey paint finish
Dark Pink-Grey	1.043	Dark Pink-Grey paint finish
Light Brown-Grey	1.044	Light Brown-Grey paint finish
Dark Brown-Grey	1.045	Dark Brown-Grey paint finish
Light Tan-Grey	1.046	Light Tan-Grey paint finish
Dark Tan-Grey	1.047	Dark Tan-Grey paint finish
Light Grey-Green-Grey	1.048	Light Grey-Green-Grey paint finish
Dark Grey-Green-Grey	1.049	Dark Grey-Green-Grey paint finish
Light Blue-Grey-Grey	1.050	Light Blue-Grey-Grey paint finish
Dark Blue-Grey-Grey	1.051	Dark Blue-Grey-Grey paint finish
Light Green-Grey-Grey	1.052	Light Green-Grey-Grey paint finish
Dark Green-Grey-Grey	1.053	Dark Green-Grey-Grey paint finish
Light Orange-Grey-Grey	1.054	Light Orange-Grey-Grey paint finish
Dark Orange-Grey-Grey	1.055	Dark Orange-Grey-Grey paint finish
Light Red-Grey-Grey	1.056	Light Red-Grey-Grey paint finish
Dark Red-Grey-Grey	1.057	Dark Red-Grey-Grey paint finish
Light Yellow-Grey-Grey	1.058	Light Yellow-Grey-Grey paint finish
Dark Yellow-Grey-Grey	1.059	Dark Yellow-Grey-Grey paint finish
Light Purple-Grey-Grey	1.060	Light Purple-Grey-Grey paint finish
Dark Purple-Grey-Grey	1.061	Dark Purple-Grey-Grey paint finish
Light Pink-Grey-Grey	1.062	Light Pink-Grey-Grey paint finish
Dark Pink-Grey-Grey	1.063	Dark Pink-Grey-Grey paint finish
Light Brown-Grey-Grey	1.064	Light Brown-Grey-Grey paint finish
Dark Brown-Grey-Grey	1.065	Dark Brown-Grey-Grey paint finish
Light Tan-Grey-Grey	1.066	Light Tan-Grey-Grey paint finish
Dark Tan-Grey-Grey	1.067	Dark Tan-Grey-Grey paint finish
Light Grey-Green-Grey-Grey	1.068	Light Grey-Green-Grey-Grey paint finish
Dark Grey-Green-Grey-Grey	1.069	Dark Grey-Green-Grey-Grey paint finish
Light Blue-Grey-Grey-Grey	1.070	Light Blue-Grey-Grey-Grey paint finish
Dark Blue-Grey-Grey-Grey	1.071	Dark Blue-Grey-Grey-Grey paint finish
Light Green-Grey-Grey-Grey	1.072	Light Green-Grey-Grey-Grey paint finish
Dark Green-Grey-Grey-Grey	1.073	Dark Green-Grey-Grey-Grey paint finish
Light Orange-Grey-Grey-Grey	1.074	Light Orange-Grey-Grey-Grey paint finish
Dark Orange-Grey-Grey-Grey	1.075	Dark Orange-Grey-Grey-Grey paint finish
Light Red-Grey-Grey-Grey	1.076	Light Red-Grey-Grey-Grey paint finish
Dark Red-Grey-Grey-Grey	1.077	Dark Red-Grey-Grey-Grey paint finish
Light Yellow-Grey-Grey-Grey	1.078	Light Yellow-Grey-Grey-Grey paint finish
Dark Yellow-Grey-Grey-Grey	1.079	Dark Yellow-Grey-Grey-Grey paint finish
Light Purple-Grey-Grey-Grey	1.080	Light Purple-Grey-Grey-Grey paint finish
Dark Purple-Grey-Grey-Grey	1.081	Dark Purple-Grey-Grey-Grey paint finish
Light Pink-Grey-Grey-Grey	1.082	Light Pink-Grey-Grey-Grey paint finish
Dark Pink-Grey-Grey-Grey	1.083	Dark Pink-Grey-Grey-Grey paint finish
Light Brown-Grey-Grey-Grey	1.084	Light Brown-Grey-Grey-Grey paint finish
Dark Brown-Grey-Grey-Grey	1.085	Dark Brown-Grey-Grey-Grey paint finish
Light Tan-Grey-Grey-Grey	1.086	Light Tan-Grey-Grey-Grey paint finish
Dark Tan-Grey-Grey-Grey	1.087	Dark Tan-Grey-Grey-Grey paint finish
Light Grey-Green-Grey-Grey-Grey	1.088	Light Grey-Green-Grey-Grey-Grey paint finish
Dark Grey-Green-Grey-Grey-Grey	1.089	Dark Grey-Green-Grey-Grey-Grey paint finish
Light Blue-Grey-Grey-Grey-Grey	1.090	Light Blue-Grey-Grey-Grey-Grey paint finish
Dark Blue-Grey-Grey-Grey-Grey	1.091	Dark Blue-Grey-Grey-Grey-Grey paint finish
Light Green-Grey-Grey-Grey-Grey	1.092	Light Green-Grey-Grey-Grey-Grey paint finish
Dark Green-Grey-Grey-Grey-Grey	1.093	Dark Green-Grey-Grey-Grey-Grey paint finish
Light Orange-Grey-Grey-Grey-Grey	1.094	Light Orange-Grey-Grey-Grey-Grey paint finish
Dark Orange-Grey-Grey-Grey-Grey	1.095	Dark Orange-Grey-Grey-Grey-Grey paint finish
Light Red-Grey-Grey-Grey-Grey	1.096	Light Red-Grey-Grey-Grey-Grey paint finish
Dark Red-Grey-Grey-Grey-Grey	1.097	Dark Red-Grey-Grey-Grey-Grey paint finish
Light Yellow-Grey-Grey-Grey-Grey	1.098	Light Yellow-Grey-Grey-Grey-Grey paint finish
Dark Yellow-Grey-Grey-Grey-Grey	1.099	Dark Yellow-Grey-Grey-Grey-Grey paint finish
Light Purple-Grey-Grey-Grey-Grey	1.100	Light Purple-Grey-Grey-Grey-Grey paint finish
Dark Purple-Grey-Grey-Grey-Grey	1.101	Dark Purple-Grey-Grey-Grey-Grey paint finish
Light Pink-Grey-Grey-Grey-Grey	1.102	Light Pink-Grey-Grey-Grey-Grey paint finish
Dark Pink-Grey-Grey-Grey-Grey	1.103	Dark Pink-Grey-Grey-Grey-Grey paint finish
Light Brown-Grey-Grey-Grey-Grey	1.104	Light Brown-Grey-Grey-Grey-Grey paint finish
Dark Brown-Grey-Grey-Grey-Grey	1.105	Dark Brown-Grey-Grey-Grey-Grey paint finish
Light Tan-Grey-Grey-Grey-Grey	1.106	Light Tan-Grey-Grey-Grey-Grey paint finish
Dark Tan-Grey-Grey-Grey-Grey	1.107	Dark Tan-Grey-Grey-Grey-Grey paint finish

Tudalen 31

FF1	127.6	6.8
FF2	127.6	6.8
FF3	127.6	6.8

NOTES:
 1. All dimensions are in millimeters unless otherwise stated.
 2. All dimensions are to the centerline of the element unless otherwise stated.
 3. All dimensions are to the finished surface unless otherwise stated.
 4. All dimensions are to the centerline of the element unless otherwise stated.
 5. All dimensions are to the finished surface unless otherwise stated.
 6. All dimensions are to the centerline of the element unless otherwise stated.
 7. All dimensions are to the finished surface unless otherwise stated.
 8. All dimensions are to the centerline of the element unless otherwise stated.
 9. All dimensions are to the finished surface unless otherwise stated.
 10. All dimensions are to the centerline of the element unless otherwise stated.

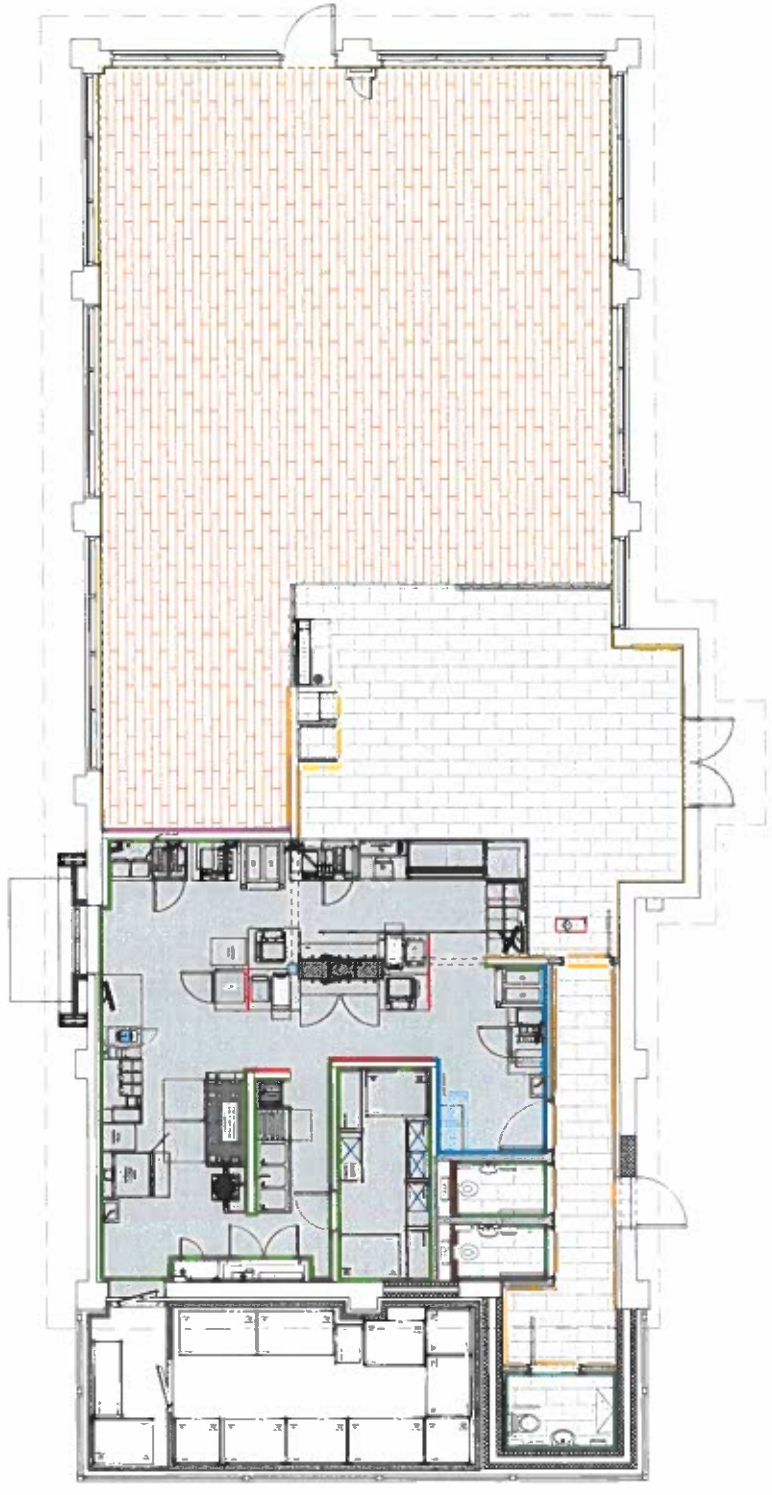
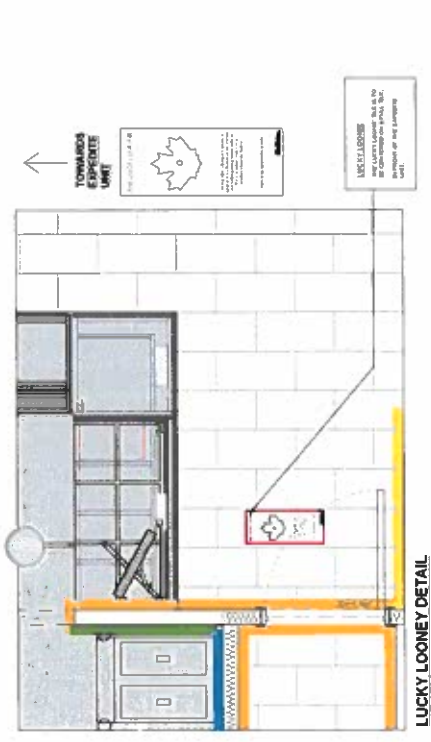

Client	Tim Hortons
Project Name	BROUGHTON
Project Location	1400-11 JACOBO DRIVE, THRU
Project Type	RETAIL
Project Status	PROVISIONAL SHOPPING PARK
Project Address	CHES-TER ROAD
Project City	BROUGHTON
Project Country	BRITAIN
Project Date	2001/2021
Project Scale	1:50
Project Drawn By	MC
Project Checked By	MC

NOTES:
 1. All dimensions are in millimeters unless otherwise stated.
 2. All dimensions are to the centerline of the element unless otherwise stated.
 3. All dimensions are to the finished surface unless otherwise stated.
 4. All dimensions are to the centerline of the element unless otherwise stated.
 5. All dimensions are to the finished surface unless otherwise stated.
 6. All dimensions are to the centerline of the element unless otherwise stated.
 7. All dimensions are to the finished surface unless otherwise stated.
 8. All dimensions are to the centerline of the element unless otherwise stated.
 9. All dimensions are to the finished surface unless otherwise stated.
 10. All dimensions are to the centerline of the element unless otherwise stated.

LUCKY LOONEY DETAIL
 SCALE BAR 1:50

Client	Tim Hortons
Project Name	BROUGHTON
Project Location	1400-11 JACOBO DRIVE, THRU
Project Type	RETAIL
Project Status	PROVISIONAL SHOPPING PARK
Project Address	CHES-TER ROAD
Project City	BROUGHTON
Project Country	BRITAIN
Project Date	2001/2021
Project Scale	1:50
Project Drawn By	MC
Project Checked By	MC

NOTES:
 1. All dimensions are in millimeters unless otherwise stated.
 2. All dimensions are to the centerline of the element unless otherwise stated.
 3. All dimensions are to the finished surface unless otherwise stated.
 4. All dimensions are to the centerline of the element unless otherwise stated.
 5. All dimensions are to the finished surface unless otherwise stated.
 6. All dimensions are to the centerline of the element unless otherwise stated.
 7. All dimensions are to the finished surface unless otherwise stated.
 8. All dimensions are to the centerline of the element unless otherwise stated.
 9. All dimensions are to the finished surface unless otherwise stated.
 10. All dimensions are to the centerline of the element unless otherwise stated.

PLEASE NOTE: All dimensions are in millimeters unless otherwise stated. All dimensions are to the center of the member unless otherwise stated. All dimensions are to the center of the member unless otherwise stated. All dimensions are to the center of the member unless otherwise stated.

RCP SCHEDULE

DESCRIPTION	NOTES
1. RCP SCHEDULE	As per schedule and details in RCP SCHEDULE
2. RCP SCHEDULE	As per schedule and details in RCP SCHEDULE
3. RCP SCHEDULE	As per schedule and details in RCP SCHEDULE
4. RCP SCHEDULE	As per schedule and details in RCP SCHEDULE
5. RCP SCHEDULE	As per schedule and details in RCP SCHEDULE
6. RCP SCHEDULE	As per schedule and details in RCP SCHEDULE
7. RCP SCHEDULE	As per schedule and details in RCP SCHEDULE
8. RCP SCHEDULE	As per schedule and details in RCP SCHEDULE
9. RCP SCHEDULE	As per schedule and details in RCP SCHEDULE
10. RCP SCHEDULE	As per schedule and details in RCP SCHEDULE

CEILING HEIGHT KEY

CEILING HEIGHT	DESCRIPTION
2160	General ceiling height
2180	General ceiling height
2700	General ceiling height
2790	General ceiling height

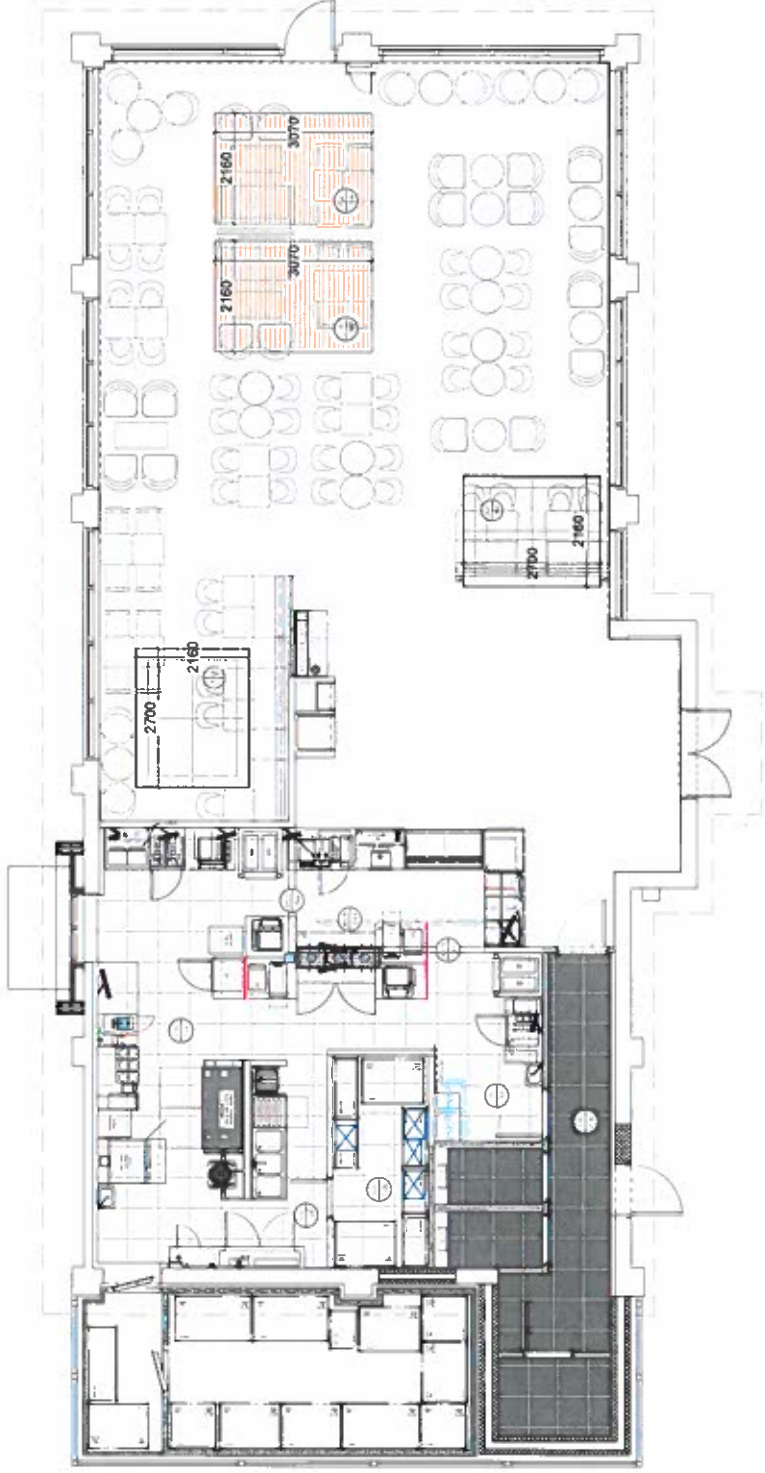

PLEASE COORDINATE THIS LAYOUT FOR CEILING PLAN WITH ALL RELEVANT CEILING SERVICES

GENERAL NOTES:

1. All dimensions are in millimeters unless otherwise stated.
2. All dimensions are to the center of the member unless otherwise stated.
3. All dimensions are to the center of the member unless otherwise stated.
4. All dimensions are to the center of the member unless otherwise stated.
5. All dimensions are to the center of the member unless otherwise stated.
6. All dimensions are to the center of the member unless otherwise stated.
7. All dimensions are to the center of the member unless otherwise stated.
8. All dimensions are to the center of the member unless otherwise stated.
9. All dimensions are to the center of the member unless otherwise stated.
10. All dimensions are to the center of the member unless otherwise stated.

GENERAL NOTES:

1. All dimensions are in millimeters unless otherwise stated.
2. All dimensions are to the center of the member unless otherwise stated.
3. All dimensions are to the center of the member unless otherwise stated.
4. All dimensions are to the center of the member unless otherwise stated.
5. All dimensions are to the center of the member unless otherwise stated.
6. All dimensions are to the center of the member unless otherwise stated.
7. All dimensions are to the center of the member unless otherwise stated.
8. All dimensions are to the center of the member unless otherwise stated.
9. All dimensions are to the center of the member unless otherwise stated.
10. All dimensions are to the center of the member unless otherwise stated.

DESIGN INTENT

Beyond

Tim Hortons

Project Name: BROUGHTON
 From: NOKS / ANDRADO DRIVE / 1960
 Title: RCP & FRESHES PLAN
 Site Address: BROUGHTON SHOPPING PARK, CHESTER ROAD, BREITON / CHESTER RD
 Drawing No: 7203/02/24
 Date: 22/01/2021
 Scale: 1:50
 Drawn by: MH
 Checked: MC

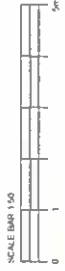

1. The design is based on the information provided by the client and is subject to change without notice. The client is responsible for providing accurate and complete information. The design is not to be used for any other purpose without the written consent of the architect.

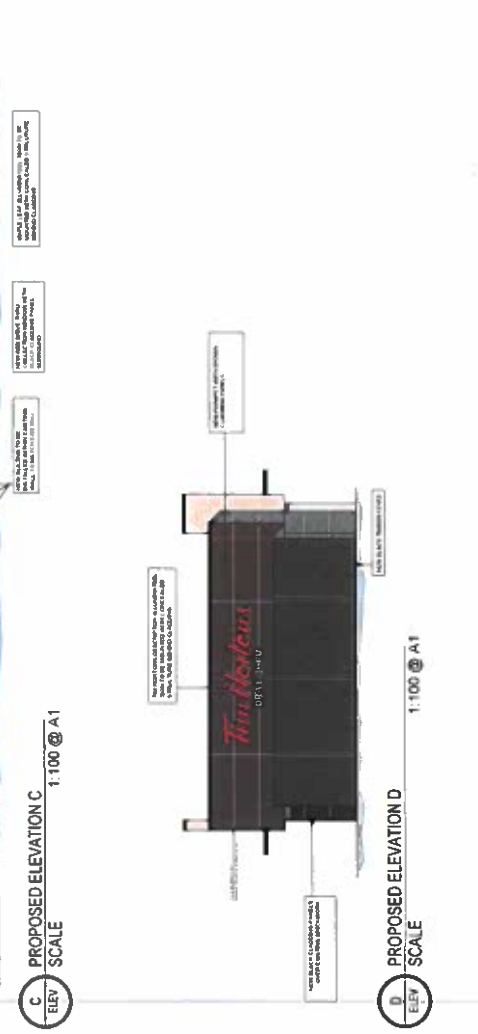
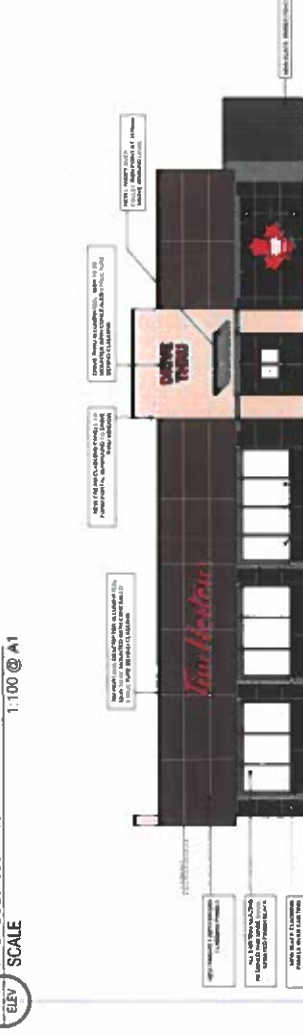
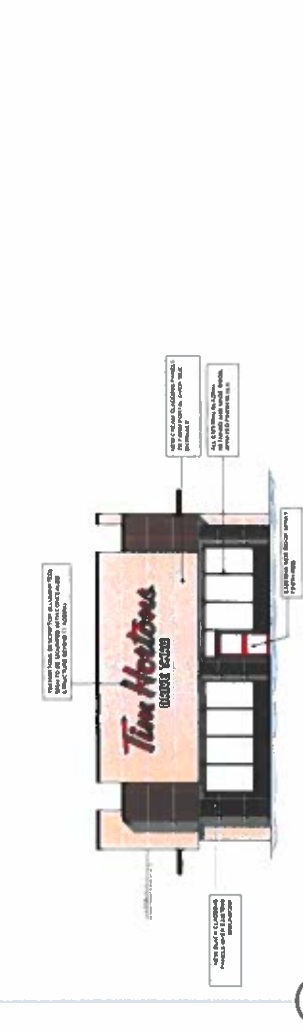
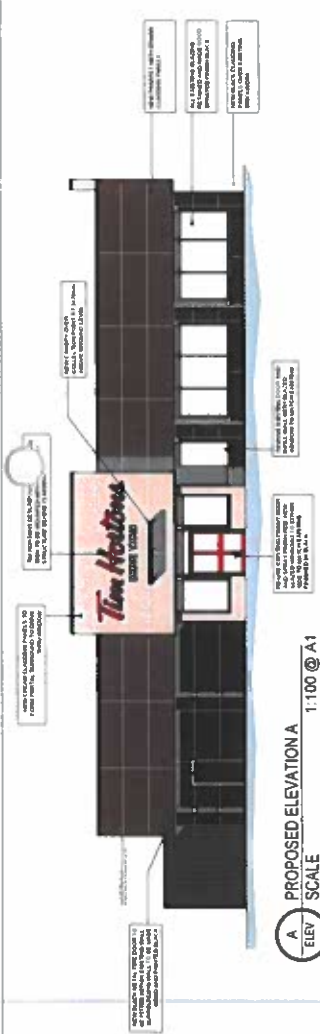
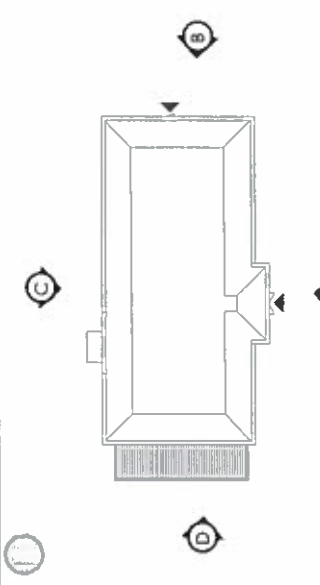

DESIGN INTENT	
Client Beyond 4150 W. 12th St. #100 Vancouver, BC V6V 2K9	Project Name 7857 BRIDGEMAN
Formal NON-STANDARD DARK-THEM	Title ELEVATIONS
Site Address 7857 BRIDGEMAN DRIVE, THRU CHESTER ROAD BRIDGEMAN CHICAGO	Drawing No 7857E02.5
Date 2/20/2021	Scale 1/8" = 1'-0"
Drawn by MAC	Checked by DB







MR PATRICK HUGHES
14 VICKERS WAY
BROUGHTON
CM4 0FX

2ND MAY 2022

REFERENCE: APPLICATION FOR PREMISES LICENSE
FOR TIM HORTONS, BROUGHTON RETAIL PARK,
BROUGHTON, FLINTSHIRE CM4 0DP.

DEAR SIR/MADAM,

I AM WRITING TO REJECT THE ABOVE PREMISES
LICENSE FOR TIM HORTONS.

PLEASE BE RESPECTFUL OF THE RESIDENTIAL AREA
DIRECTLY OPPOSITE TIM HORTONS. THIS IS IN
CLOSE PROXIMITY TO THE ESTATE (APPROXIMATELY
30 METRES FROM MY HOUSE)

THE MILLHOUSE PUBLIC HOUSE NEARBY IS ADEQUATE
FOR THE NEEDS OF THE LOCAL POPULATION. I
WOULD NOT LIKE TO SEE POTENTIAL LATE NIGHT
DRINKING AND ANTI-SOCIAL BEHAVIOUR AND NOISE.

I ALSO WOULD LIKE TO POINT OUT THAT THE
PREMISES HAVE AN OPEN, STERILE OUTDOOR AREA
THAT WOULD ALLOW NOISE TO CARRY TO THE
HOUSES ON VICKERS WAY. PLEASE BE AWARE
THAT THERE ARE ALREADY LITTERING ISSUES
FROM TIM HORTONS DUE TO THE OPEN OUTDOOR
SPACE.

PLEASE, PLEASE, PLEASE LISTEN TO THE LOCAL
RESIDENTS AND REJECT THE APPLICATION.

YOURS FAITHFULLY,

P. Ryan

PATRICK RYAN

Dear Chief officer,

Please accept this letter as my objection to the application for a premises licence for the (late night refreshment (indoors & outdoors) Monday to Sunday from 23:00 hours to 05:00hours.

At TIM HORTONS BROUGHTON PARK

The reason for this objection is not only the safety of pedestrians as large trucks and lorry's park outside my house on the kerb to go in there in the evening, making it impossible to walk safely down the street and very unsafe to cross the 30MPH road that boy racers use as a racetrack, but also the noise this will cause myself and my family who live opposite this premises.

There is absolutely no reason for people to be sat in a garden area drinking coffee at 11:00PM-05:00am the voices of people and barking dogs will be intolerable for those living opposite, and not only the visible privacy factor of being watched in our home as the car park faces our bedroom window and front room.

The lights are so bright on the building all night we have had to have black out blinds fitted, we already feel so victimised by the type of people McDonald's attracts and get woken up by cars beeping and drag racing on Broughton Park with no support from security they are too scared to approach, and this causes unsafe situations for the residents which I know from experience, the police only log and do not attend!

Please accept this letter as a strong resilience to this application, I am strongly begging as a human who wants to enjoy their home that was there before that monstrosity not to approve this application!

Please contact on me if needed on:



Allisha Mcloughlin

4, Vickers way

Broughton

CH4 0FX

Many Thanks

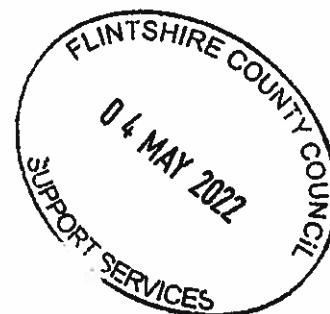

Sent: 03 May 2022 21:32

To: Licensing <Licensing@flintshire.gov.uk>

Subject: In regards to Th UK and Ireland limited Application for premies license act 2003 at Tim hortons, broughton retail Park, broughton ch4 Odp.

Alessander boffey

12 vickers way

Broughton

Ch4 0fx

03/05/22

In regards to Th UK and Ireland limited

Application for premies license act 2003 at

Tim hortons, broughton retail Park, broughton ch4 Odp.

I would like to make a representation against this application in regards to prevention of public nuisance this as the properties of vickers way face right over the car park and outdoor areas of tim hortons we have had trouble with boy racers and groups of youths late at night gathering in the vercinaty of tim hortons and macdonalds creating noise and nuisance. The outside area is in direct line of my property which is a distance of 114m bedroom and lounge window in which noise would imitate straight into the property. In terms if waste a lot of tim hortons cups and other waste seems to get blown across the road into mine and other properties we have not seen anyone from.tim hortons out litter picking around there building or even come over to the estate like macdonalds do to clear the rubbish and now with this licensing application I feel we will see even more waste in other front gardens and driveways. As for the outdoor area tim hortons have I don't feel has sufficient outdoor lighting to be allowed to be used during the times being proposed and if they did put new lighting this would create light pollution causing atlas some of the light to be initiated into my properties bedroom and lounge windows affecting sleep. Also groups of youths gather on the green space behind macdonalds which is over looked by the houses on the estate creating noise and disturbance to use. Also looking at the local crime figures during the ladt 12 months there had been 65 reports of anti social behaviour within the vercinaty of macdonalds and tim hortons along with 31 cases of public order also feel these figures are going to increase if this license gets granted.

In terms of protection of child harm what has been witnessed at local coop what is there to this from happening outside are houses where a child with a 16 year old ld has brought alcohol for his group of mates stood outside out of sight what have tim hortons got in place to prevent this from happening as has been seen in the past groups of youths gather on the grass bank behind macdonalds which over looked by are houses this does not create a very safe place to live especially when it's so close.

PREMISES: TIM HORTONS Broughton Park, CH4 0DP

To chief officer,

My name is Samantha Renshaw I live at 1, Vickers way ch4 0fx

Please accept this letter as my objection of the late-night outdoor Monday- Sunday 23:00-05:00am application that has been submitted.

I would like to object to the outside permission, as a close resident to this business, this will have strong noise implications to my household.

Mrs Samantha Renshaw

1, Vickers way

Broughton

CH4 0FX

Many Thanks

Samantha Renshaw & household.



Mae'r dudalen hon yn wag yn bwrpasol

APPENDIX D

Continued from previous page...

SATURDAY

Start End
Start End

SUNDAY

Start End
Start End

State any seasonal variations

For example (but not exclusively) where the activity will occur on additional days during the summer months.

N/A

Non standard timings. Where you intend to use the premises to be open to the members and guests at different times from those listed in the column on the left, list below

For example (but not exclusively), where you wish the activity to go on longer on a particular day e.g. Christmas Eve.

N/A

Section 18 of 21

LICENSING OBJECTIVES

Describe the steps you intend to take to promote the four licensing objectives:

a) General – all four licensing objectives (b,c,d,e)

List here steps you will take to promote all four licensing objectives together.

- CCTV and monitored alarm system
- Risk Assessment and CCTV
- Alarm monitored by police
- CCTV, Alarm system connected to emergency services

b) The prevention of crime and disorder

CCTV and Alarms

c) Public safety

Risk Assessment and CCTV

Continued from previous page...

d) The prevention of public nuisance

Alarm monitored by police

e) The protection of children from harm

CCTV, Alarm system connected to emergency services

Section 19 of 21

NOTES ON DEMONSTRATING ENTITLEMENT TO WORK IN THE UK